

Chain of Custody Report Pickup/Sampling Summary

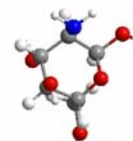

NPA Laboratories, LLC
Dedicated to Providing Excellent Analytical,
Technical and Consultant Services

Company		* Analyses Requested						* Storage / Handling	
Address								Sample Storage condition: 1) Room Temp 2) Refrig (2-8°C) 3) Freezer 4) Other _____	Special handling: 1) Normal Sensitive 2) Hazardous 3) Light 4) Other, _____
Contact:	<input type="checkbox"/> Including Raw Data (US\$35.00 extra charge)								
Phone:	Turn-around time To rush sample, please mark box below added percent to quoted price <input type="checkbox"/> 1 day Rush + 200% <input type="checkbox"/> 3 days Rush + 100% <input type="checkbox"/> 4 days Rush + 50% <input type="checkbox"/> 5 days Rush + 25% <input type="checkbox"/> 7-10 days - Standard								
Fax:									
Bill To:									
NPA Lab (Office Use only)	* Sample Description	* Lot #	*Indicate Claim for each test or "X" to order a test for each sample					*1,2,3,4	*1,2,3,4
* Please reference quote #:		Sampling by:				Date:		Sample Disposal <input type="checkbox"/> Return <input type="checkbox"/> Standard disposal 30 days <input type="checkbox"/> Retain for _____ weeks	
General Comments:		Received by NPA Laboratories by:				Date:			
* Use Customer Test Method # / Rev#:		Customer Approval:				Date:			